

APN: 475-050-019
 JOHN MOURIER CONSTRUCTION INC
 LOT 72, Q MAPS 88

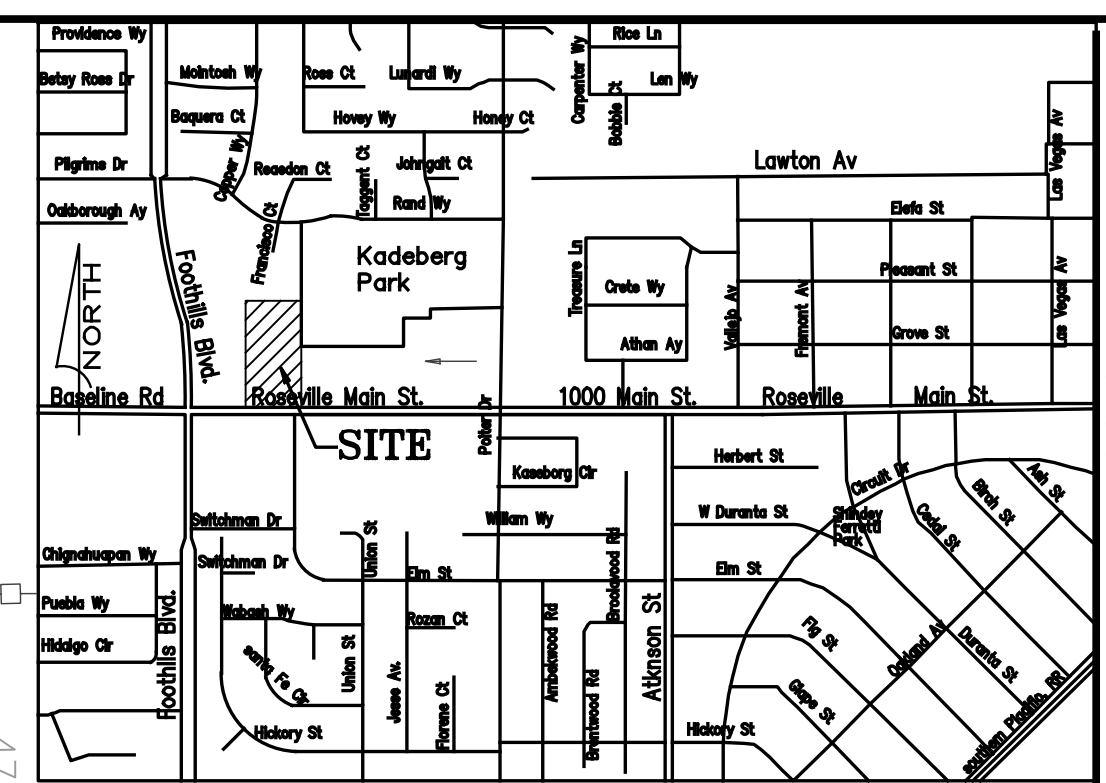
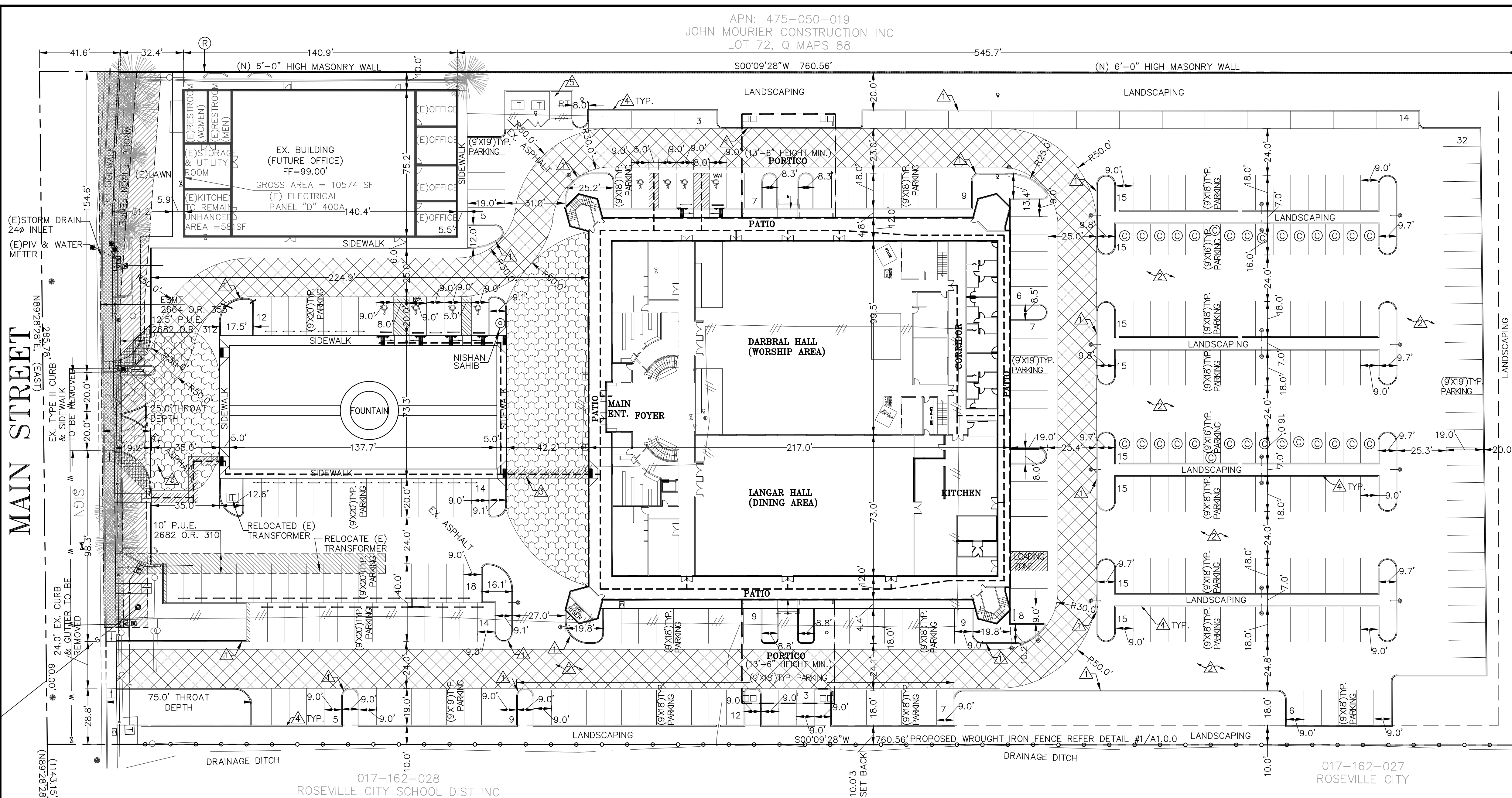

VICINITY MAP:
 N.T.S.

LEGEND

- PROPERTY LINE
- EASEMENT LINE
- CENTERLINE
- ACCESSIBLE ROUTE OF TRAVEL
- COMPACT PARKING SPACES
- ILLUMINATION LIGHT
- (E) EDGE OF PAVING
- PROPOSED WROUGHT IRON FENCE
- (N) 6'-0" HIGH MASONRY WALL
- FIRE TRUCK ROUTE
- DECORATIVE PAVING
- SIGHT VISIBILITY ZONE

NOTES:

1. ALL LIGHTING SHOULD BE SHIELDED FROM THE SKY AND ADJACENT PROPERTIES AND STRUCTURES, EITHER THROUGH EXTERIOR SHIELDS OR THROUGH OPTICS WITHIN THE FIXTURE. THE ACCENT LIGHTING IS TO BE COMBINED WITH FUNCTIONAL LIGHTING TO HIGHLIGHT SPECIAL FOCAL POINTS, BUILDING/SITE ENTRANCES, PUBLIC ART AND SPECIAL LANDSCAPE FEATURES. LIGHTING USED IN PARKING LOTS SHALL NOT EXCEED A MAXIMUM OF 30 FEET IN HEIGHT. PEDESTRIAN SCALE LIGHTING SHALL BE A MAXIMUM OF 16 FEET IN HEIGHT.
2. NO EASEMENT EXISTS ON THIS PROPERTY.
3. NO HILLY TERRAIN OR DRAINAGE PROBLEM EXISTS ON THE PROPERTY.
4. NO PROTECTED PLANTS EXISTS ON SITE.

PROJECT DATA

I	PROJECT NAME:	SIKH TEMPLE
II	PROJECT LOCATION:	1090 MAIN STREET ROSEVILLE, CA 95678
III	ASSESSOR'S PARCEL NUMBER:	017-162-025 & 026
IV	ZONING:	AGRICULTURE
V	JURISDICTION:	COUNTY OF PLACER
VI	BUILDING CODES:	2013 CALIFORNIA BUILDING CODE, 2013 CALIFORNIA PLUMBING CODE, 2013 CALIFORNIA MECHANICAL CODE, 2013 CALIFORNIA ELECTRICAL CODE, 2013 CALIFORNIA FIRE CODE, 2013 CALIFORNIA ENERGY CODE, AKA ENERGY EFFICIENCY STANDARDS (EES)
VII	BUILDING INFORMATION DATA (2013 CBC)	
1	OCCUPANCY GROUP:	A-3 (SECTION 303) NON-SEPARATED OCCUPANCIES PLACE OF RELIGIOUS WORSHIP
2	USE:	PLACE OF RELIGIOUS WORSHIP
3	CONSTRUCTION TYPE:	VA (TABLE 503)
4	FIRE SPRINKLERS:	YES
5	HEIGHT:	ALLOWABLE: 70' (TABLE 503, SECTION 506.1) ACTUAL: 34'-3" (TOP OF PARAPET)
6	STORIES:	ALLOWABLE: 2 (TABLE 503) ACTUAL: 2
7	EXIT:	REQUIRED: 2 (SEC. 1015.1) PROVIDED: 5
8	REQUIRED FIRE RESISTANCE OF EXTERIOR WALLS AND PROTECTION OF OPENINGS DUE TO LOCATION ON PROPERTY:	NO
9	FIRE RESISTIVE CONSTRUCTION REQUIREMENTS:	YES
10	SPECIAL INSPECTIONS REQUIRED:	YES
VIII	PROPOSED AREA BREAKDOWN	
1	TOTAL SITE AREA:	= 263112.2 GROSS (6.04 AC) = 250376 NET (5.74 AC)
IX	LOT COVERAGE	= 263112.2 GROSS (6.04 AC) = 250376 NET (5.74 AC)
	TOTAL SITE AREA:	= 250376 NET (5.74 AC)
	PROPOSED BLDG FOOTPRINT:	= 43434 SQ.FT. (17.34%)
	EX. BLDG FOOTPRINT:	= 10574 SQ.FT. (4.22%)
	PROVIDED LANDSCAPE AREA:	= 28080 SQ.FT. (11.21%)
	PROVIDED PAVED AREA:	= 168288 SQ.FT. (67.21%)

AREA BREAKDOWN (1ST FLOOR)

a.	DARBAR HALL AREA (WORSHIP AREA) INCLUDING KITCHENETTE/SUKHASAN/RUMALAS/LOW VOLTAGE/AKHAND PATH	12747 SQ.FT
b.	FOYER/HALLWAY AREA	3228 SQ.FT
c.	SHOE STORAGE	510+519= 1029 SQ.FT
d.	DWELLINGS & LAUNDRY AREA	436+436+436+95=1403 SQ.FT
e.	ELEVATOR/LOBBY	504+188=238 SQ.FT
f.	LIBRARY STORAGE/INFORMATION CENTER	437+446=883 SQ.FT
g.	RESTROOM (MEN & WOMEN)	637+647=1284 SQ.FT
h.	CORRIDOR/HALLWAY	1002+300=1302 SQ.FT
i.	LANGAR HALL & KITCHEN	8015+2837+175=11027 SQ.FT
j.	ELECTRICAL ROOM	243 SQ.FT
k.	JANITORIAL ROOM	56 SQ.FT
l.	STORAGE/STAIRCASE	231+231+231= 693 SQ.FT
m.	TREASURE/DONATION AREA	110+90=200 SQ.FT
n.	MISCELL AREAS (WALLS)	1087 SQ.FT
o.	TOTAL FIRST FLOOR AREA	<u>35420 SQ.FT</u>
p.	PATIO	8014 SQ.FT
q.	PORTICO AREA	<u>2536+2560 = 5096 SQ.FT</u>

AREA BREAKDOWN (2ND FLOOR)

a.	RESTROOMS	764+776+153+161=1854 SQ.FT
b.	GROOM	796 SQ.FT
c.	BRIDE	829 SQ.FT
d.	DWELLINGS AREA	3258 SQ.FT
e.	MEETING ROOM	701+713=1414 SQ.FT
f.	CORRIDOR	1614+1032=2646 SQ.FT
g.	STORAGE/STAIRCASE	231+231+231+231 = 924 SQ.FT
h.	ELEV./LOBBY	167+50=217 SQ.FT
i.	SUKH-ASAN HALL	1572 SQ.FT
j.	MEDIA ROOM	216 SQ.FT
k.	DARBAR HALL AREA INCLUDING/SUKHASAN/RUMALAS ROOM	8583 SQ.FT
l.	LAUNDRY	40 SQ.FT
m.	MISCELL AREAS (WALLS/STAIRCASE)	1998 SQ.FT
n.	TOTAL SECOND FLOOR AREA	<u>24347 SQ.FT</u>
o.	BALCONY	8014 SQ.FT
p.	GROSS BUILDING AREA	<u>80891 SQ.FT</u>

NOTE: TYPE OF USE FOR THE INDIVIDUAL ROOMS HAVE BEEN MENTIONED ON A2.0.0 AND A2.1.0 SHEETS.

DETECTABLE WARNING NOTE

TRUNCATED DOMES SHALL BE PROVIDED AT THE WALK WAY WHERE EVER IT CROSSES OR ADJOINS VEHICULAR WAY WITHIN THE BOUNDARY OF THE SITE FROM THE PUBLIC TRANSPORTATION STOP TO THE ACCESSIBLE BUILDING ENTRANCE, AND THE WALK WAY SURFACE ARE NOT SEPARATED BY CURVE, RAILING.

PARKING ANALYSIS:

- a) PARKING REQUIRED FOR DARBAR HALL-1
 1 PER 50 SQ.FT. (NON FIXED SEATS) @ 7694 SQ.FT. 154 SPACES
 @ DARBAR HALL-1 (WORSHIP AREA-ASSEMBLY USE)
- b) PARKING REQUIRED FOR DARBAR HALL-2
 1 PER 50 SQ.FT. (NON FIXED SEATS) @ 6064 SQ.FT. 122 SPACES
 @ DARBAR HALL-2 (WORSHIP AREA-ASSEMBLY USE)
- c) 2 PARKING PER CARETAKER DWELLING @ 10 DWELLINGS 20 SPACES
 d) 1 PARKING PER MEETING ROOM @ 2 MEETING ROOMS 2 SPACES
- e) PARKING REQUIRED FOR EXISTING OFFICE BUILDING
 1 PER 250 SQ.FT. @ 5710 NET SQ.FT. 23 SPACES
 TOTAL PARKING REQUIRED 321 SPACES
 TOTAL PARKING PROVIDED 329 SPACES
 TOTAL HANDICAPPED ACCESSIBLE PARKING REQUIRED: 8 SPACES
 TOTAL HANDICAPPED ACCESSIBLE PARKING PROVIDED: 8 SPACES

NOTE: THE RAGEES (SINGERS) WHO RECITED HYMN ARE FROM THOSE PRIESTS RESIDING IN DWELLING UNITS IN SIKH TEMPLE. SO NO SEPARATE PARKING HAVE BEEN CONSIDERED FOR STAGE AREA.

KEY NOTES:

- ▲ RED CURB "NO PARKING FIRE LANE" PER DETAIL #1 ON A1.0.0 SHEET.
- ▲ CONSTRUCT 2-1/2" AC OVER 10" TYPE II AGGREGATE BASE
- ▲ THE WALKING SURFACE OF THE ACCESSIBLE ROUTE SHALL HAVE A SLOPE NOT TO EXCEED 5% WITH A CROSS SLOPE OF 2% AS PER CBC 11B-403.3. RAMPS SHALL BE PROVIDED WHERE THE WALKING SURFACE EXCEEDS 5% SLOPE COMPLYING PER CBC 11B-402.2, 403.3 & 405.
- ▲ 6" HIGH CURB
- ▲ RECYCLING STATION DEDICATED TO THE COLLECTION, SEPARATION AND STORAGE OF MATERIALS FOR RECYCLING INCLUDING, AT A MINIMUM, PAPER, CORRUGATED CARDBOARD, GLASS, PLASTICS, AND METALS.

FIRE LANE NOTES:-

1. SIGN STANDARD TO BE LOCATED 12" BACK OF CURB WITH A 7FT. VERTICAL CLEARANCE FROM SURFACE OF SIDEWALK.
2. IN AREAS WHERE SIDEWALK ARE 5 FT. OR LESS IN WIDTH, SIGN STANDARD SHALL BE LOCATED 12" BEHIND SIDEWALK.
3. SIGN STANDARDS SHALL BE PLACED 150 FT. O.C. FOR LENGTH OF FIRE LANE WITH A MINIMUM OF TWO (2) PER BLOCK.
4. SIGN SHALL BE R26F (CA), 2 SIDED SIGN.
5. SIGN BRACKET SHALL BE A "HAWKINS" SET SCREW TYPE L-BRACKET (CAT. # M2G-2LBS.).
6. SIGN BRACKET AND SIGN SHALL BE INSTALLED PARALLEL TO THE DIRECTION OF TRAFFIC FLOW.
7. "FIRE LANE" SHALL BE STENCILED IN WHITE PAINT 25' INTERVALS ALONG FACE OF RED CURB.

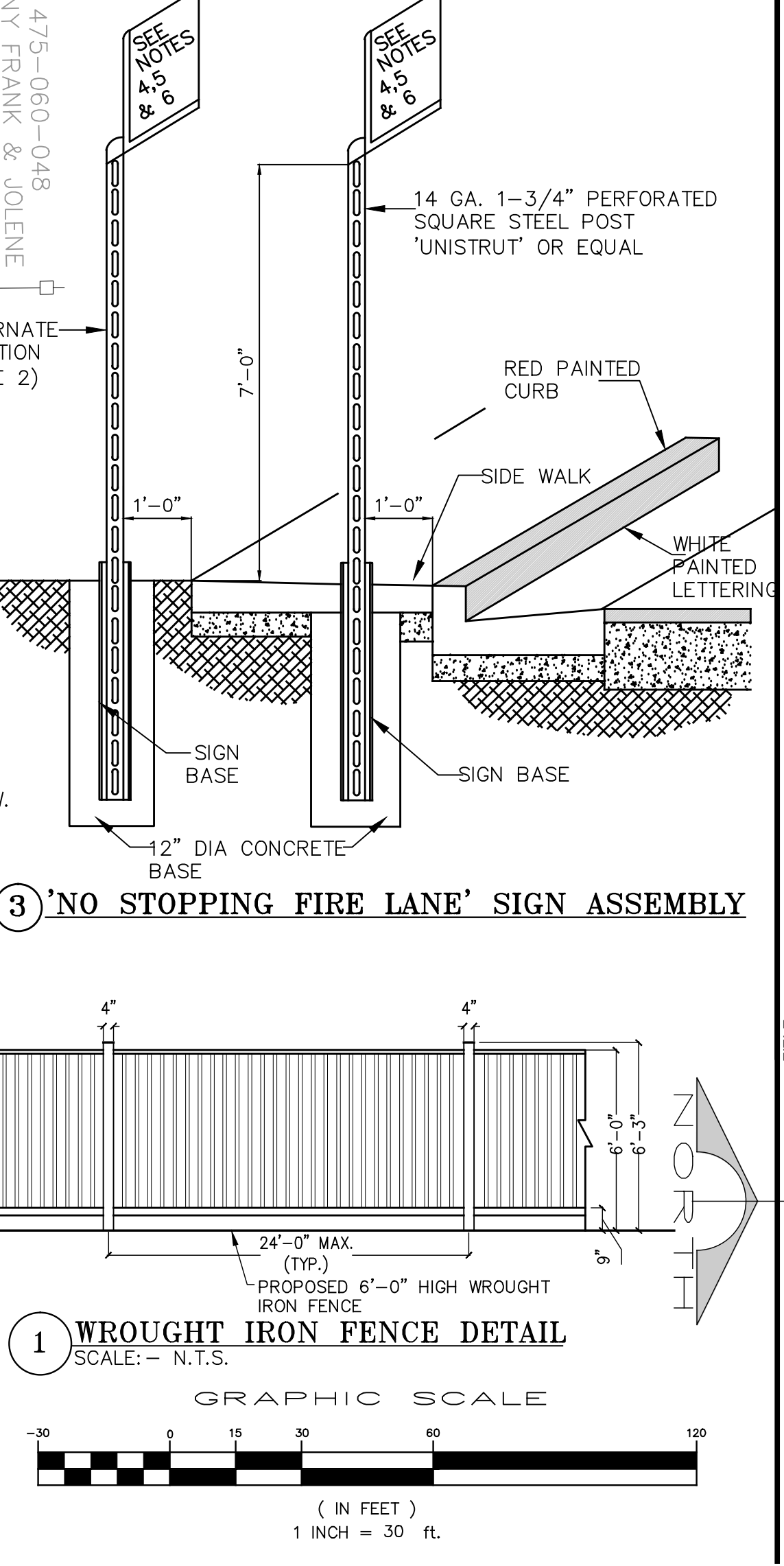
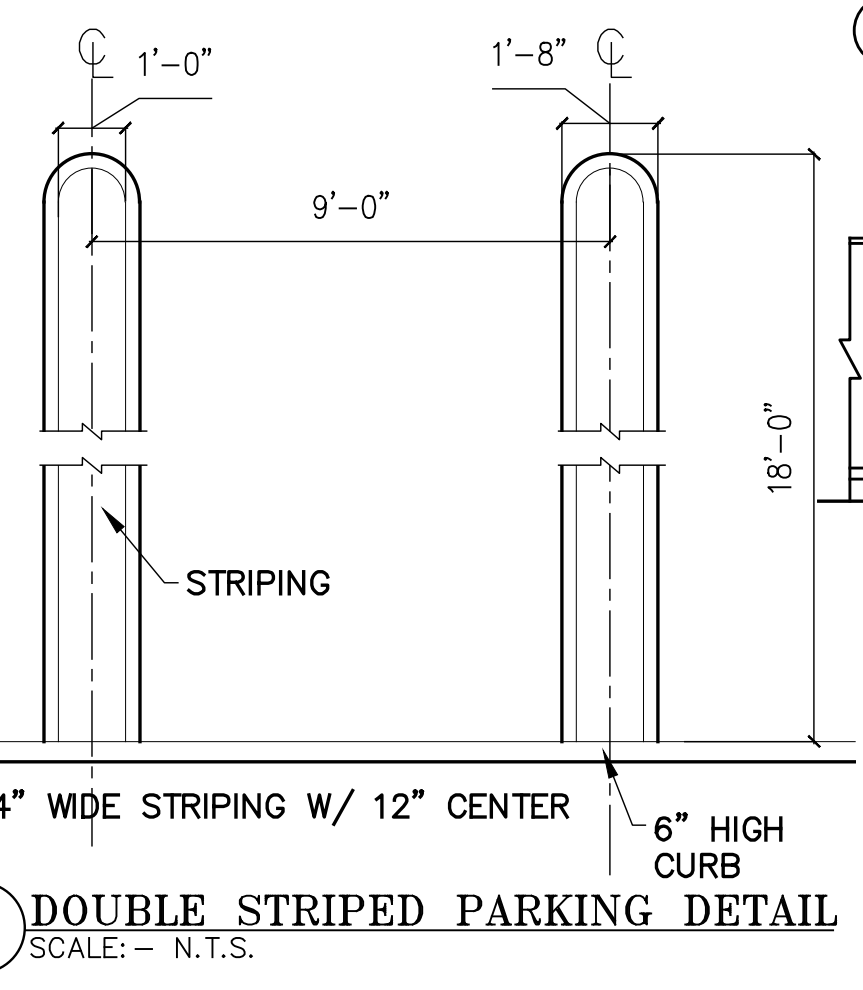

REVISIONS: [Table with columns for DATE, REVISION, ISSUE]

ACE Design LLC
 6288 Dean Martin Drive, Suite B
 LAS VEGAS, NEVADA 89118
 Phone: (702) 396-5114, Fax: (702) 446-8155
 Land Planning • Civil Engineering • Architectural Design • Structural Engineering

SITE PLAN
 SIKH TEMPLE
 1090 MAIN STREET
 ROSEVILLE, CA 95678

REGISTERED PROFESSIONAL ENGINEER
 JAMES S. STANLEY
 56924
 EXP. 06/30/2017
 CIVIL
 STATE OF CALIFORNIA

DATE: 01/12/2017
 JOB: 15-01
 DWG. BY: JSC
 CHK. BY: MG

A1.0.0
 SHEET
 1 OF 1

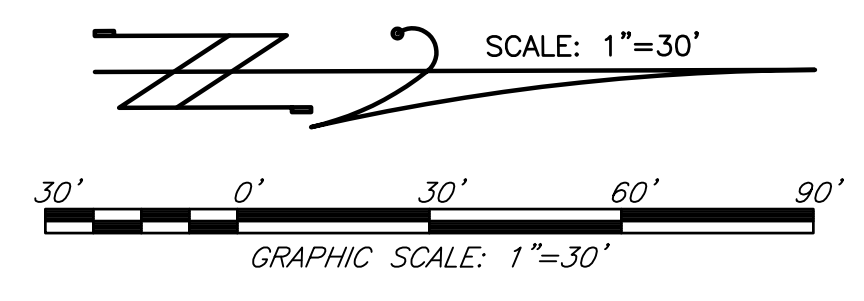
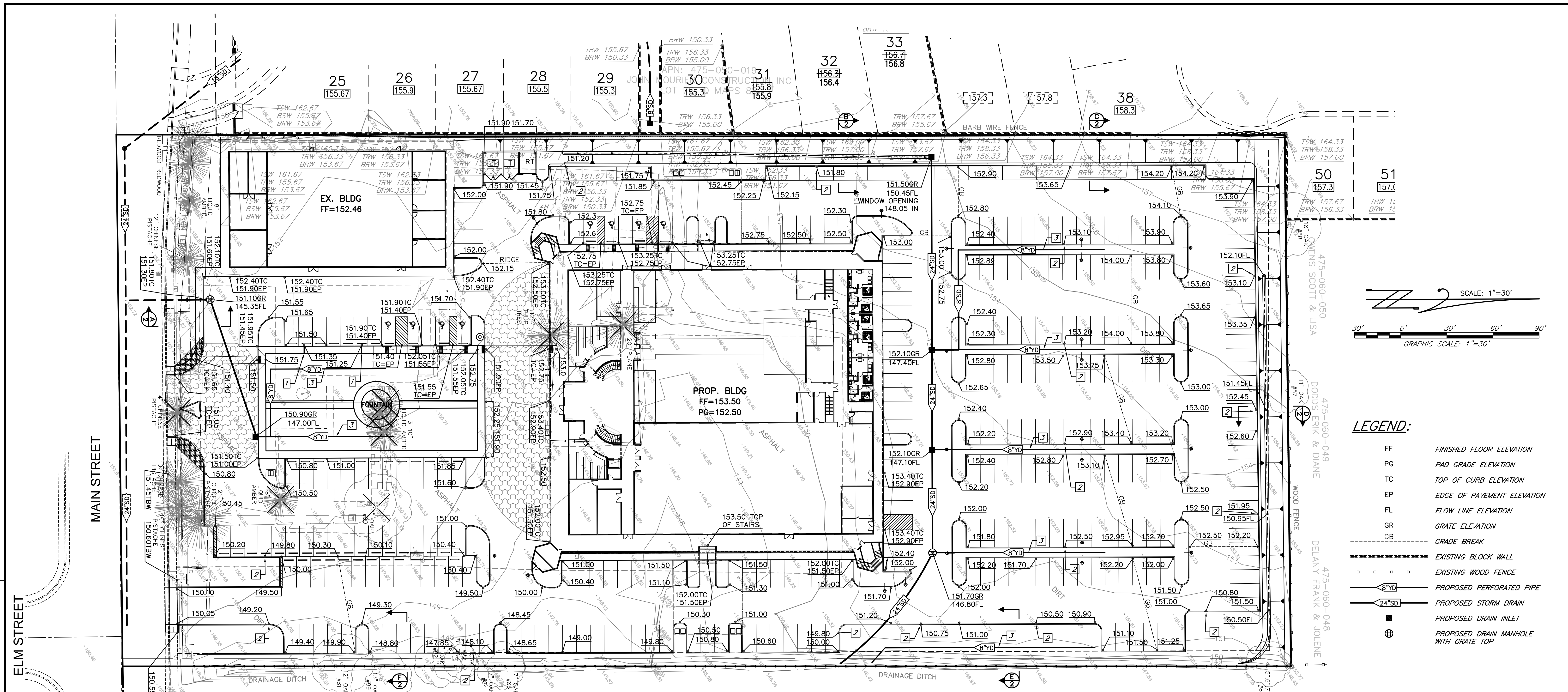

- LEGEND:**
- FF FINISHED FLOOR ELEVATION
 - PG PAD GRADE ELEVATION
 - TC TOP OF CURB ELEVATION
 - EP EDGE OF PAVEMENT ELEVATION
 - FL FLOW LINE ELEVATION
 - GR GRATE ELEVATION
 - GB GRADE BREAK
 - EXISTING BLOCK WALL
 - - - EXISTING WOOD FENCE
 - 8" PROPOSED PERFORATED PIPE
 - 24" SD PROPOSED STORM DRAIN
 - PROPOSED DRAIN INLET
 - ⊕ PROPOSED DRAIN MANHOLE WITH GRATE TOP

- CONSTRUCTION NOTES:**
- GRADES SHOWN ARE FOR FINISHED PAVEMENT UNLESS OTHERWISE NOTED.
- 1 PLACE UNDER SIDEWALK DRAIN
 - 2 PLACE 1' WIDE CURB OPENING
 - 3 PERFORATED PIPE IN PLANTER

ELM STREET MAIN STREET ROSEVILLE CITY SCHOOL DIST INC ROSEVILLE CITY

NO.	DESCRIPTION	ENGR INIT	COUNTY APPROVAL	APPROVED BY	DATE	benchmark CO.	elev.

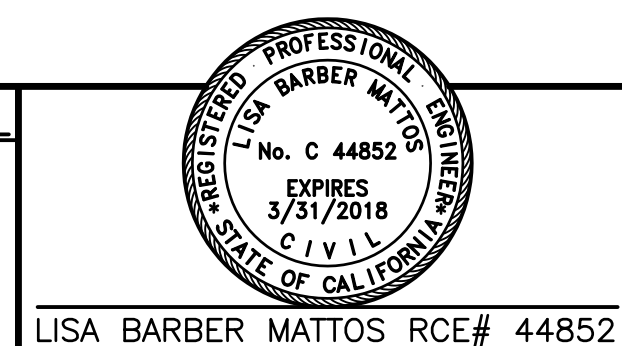

PLOT DATE: 12-07-16
04-25-17

SCALE
horiz: 1"=30'
vert: N/A
11/2016
date

drafted by: STAFF
designed by: L.B.M.
checked by: M.T.R.
field book

BW BAKER-WILLIAMS ENGINEERING GROUP

Engineering / Surveying / Land Planning / Entitlement Processing / GPS Services
8020 Rutland Drive, Suite 19 ~ Carmichael, CA. 95608
(916) 331-4336 ~ fax (916) 331-4430 ~ office@bwengineers.com

PRELIMINARY GRADING PLAN
SIKH TEMPLE—MAIN STREET
CITY OF ROSEVILLE PLACER COUNTY CALIFORNIA

SHEET 1 OF 2 SHEETS
16-06-025 JOB NUMBER

S:\B\EG Jobs\2016 Jobs\16-06-025 Sikh Temple - Roseville\Planning\Main Grading Plan\1606025-PREL-GRAD.dwg, Layout: 4/25/2017 3:31:56 PM, RJE Era

1606025-PREL-GRAD

MAIN STREET

295.78' (EAST)
1143.15' (NORTH)

60.00'

1143.15' (NORTH)

1143.15' (NORTH)

1143.15' (NORTH)

1143.15' (NORTH)

APN: 475-050-019
JOHN MOURIER CONSTRUCTION INC
LOT 72, Q MAPS 88

S00°09'28"W 750.56'

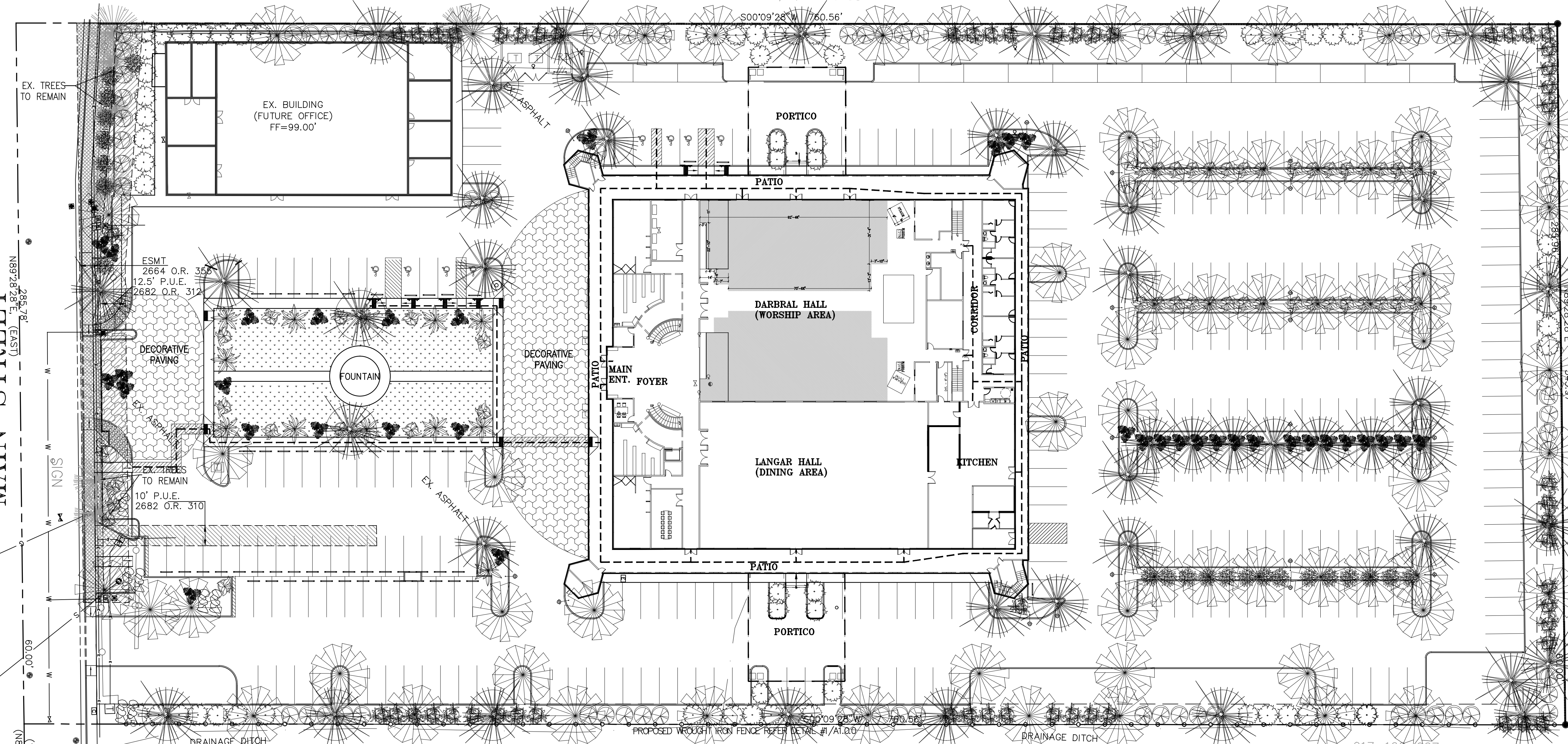

017-162-028
ROSEVILLE CITY SCHOOL DIST INC

017-162-027
ROSEVILLE CITY

PARKING LOT SHADING CALCULATION

TREE TYPE	SYMBOL	FULL (100%)	HALF (50%)	QUARTER (25%)
LAGERSTROEMIA INDICA	LI	26@962 S.F.=25012 S.F.	17@481 S.F.=8177 S.F.	7@240 S.F.=1680 S.F.
MAGNOLIA GRANDIFLORA	MG	42@962 S.F.=40404 S.F.	10@481 S.F.=4810 S.F.	7@240 S.F.=1680 S.F.

TOTAL PARKING AREA = 126746 S.F.
TOTAL AREA REQUIRED FOR PARKING SHADE = 50% OF PARKING AREA = 63373 S.F.
TOTAL AREA PROVIDED FOR PARKING SHADE = 81763 S.F.
PERCENTAGE SHADED = 64.50%

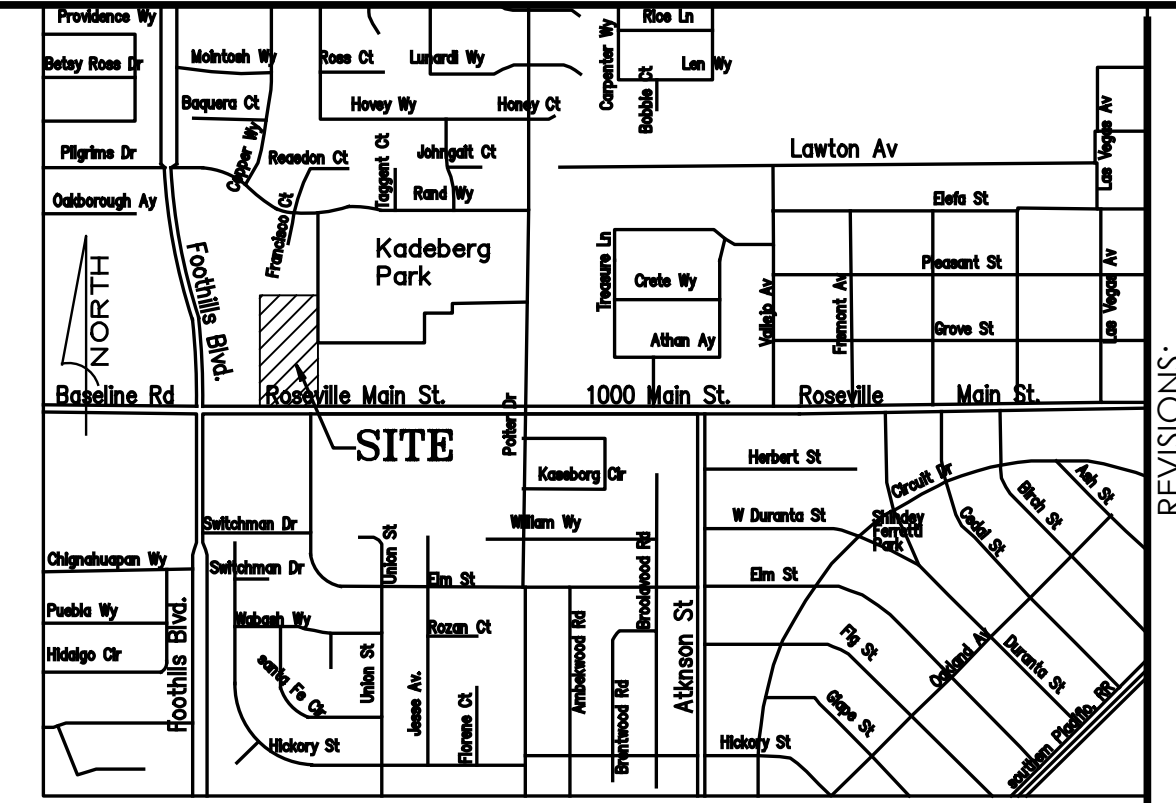

VICINITY MAP:
N.T.S.
LEGEND

- PROPERTY LINE
- - - SET BACK
- CENTERLINE
- ▨ ACCESSIBLE ROUTE OF TRAVEL
- ILLUMINATION LIGHT
- (E) EDGE OF PAVING
- PROPOSED WROUGHT IRON FENCE

PLANT LEGEND

PROPOSED PLANT	PLANT KEY	SIZE/ QUANTITY	SCIENTIFIQUE NAME	COMMON NAME	HEIGHT/WIDTH WATER USAGE
	LI	NOS. 68 15 GC	LAGERSTROEMIA INDICA	CREPE MYRTLE	H 40'-60' W 20'-40' LOW
	PF	12 NOS. 5 GC	PHOTINIA X FRASERI	FRASER'S PHOTINIA	H 12'-15' W 10' LOW
	VM	1 GC	VINCA MINOR	DWARF PERIWINKLE	H 6" SPACING 15'-18" MEDIUM
				TYPE 2 ROCK (DECOMPOSED GRANITE)	
	SR	48 NOS. 1 GC	STRELITZIA REGINAE	BIRD OF PARADISE	H 4'-5' W 4'-5' MEDIUM
	BO	38 NOS. 5 GC	ESCALLONIA 'FRADESII'	ESCALLONIA	H 8'-10' W 6'-8' MEDIUM
	MG	45 NOS. 15 GC	MAGNOLIA GRANDIFLORA	MAGNOLIA	H 50' W 50' MEDIUM
	AD	55 NOS. 5 GC	DODONEA VISCOSA	HOP BUSH	H 3'-5' W 7' MEDIUM
	GP	NOS. 24 5 GC	GEIJERA PARVIFLORA	AUSTRALIAN WILLOW	H 20' W 20' MEDIUM
	JP	78 NOS. 1 GC	JASMINUM POLYANTHUM	PINK JASMINE	H 12'-20' W 15' HIGH
	COC	NOS. 67 5 GC	CONVOLVULUS CNEORUM	SILVERBUSH	H 2' W 3' MEDIUM

NOTE:
NON-TURF LANDSCAPE AREAS SHALL BE COMPLETELY COVERED BY A TWO-INCH-MINIMUM LAYER OF AIR AND WATER PERMEABLE MULCH TO REDUCE EVAPORATION.

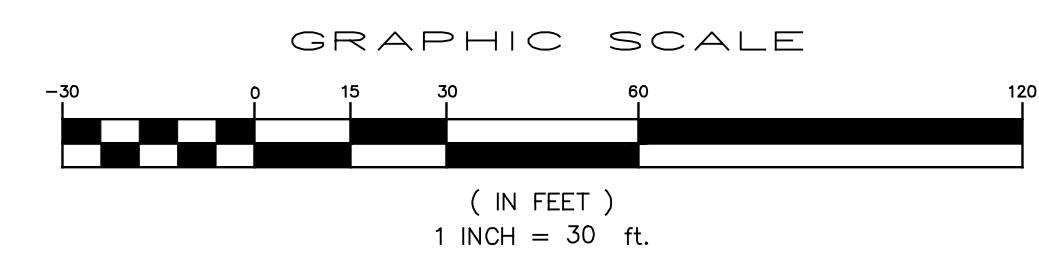
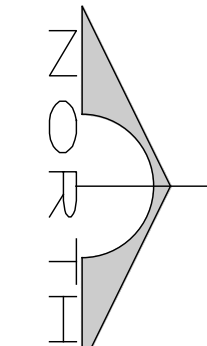

REVISIONS:	ISSUE	DATED

ACE Design LLC
6883 Dean Martin Drive, Suite B
LAS VEGAS, NEVADA 89118
Phone: (702) 396-5114, Fax: (702) 446-8155
Land Planning • Civil Engineering • Architectural Design • Structural Engineering

LANDSCAPING PLAN
SIKH TEMPLE
1090 MAIN STREET
ROSEVILLE, CA 95678

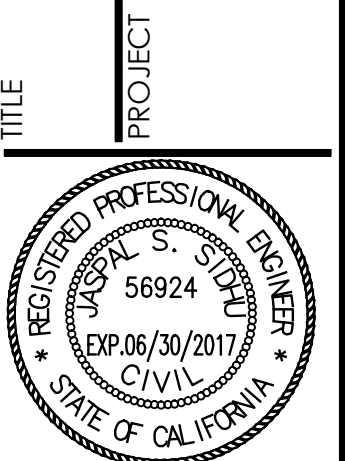

DATE: 04/27/2017
JOB: 15-01
DWG. BY: HS
CHK. BY: MG

L1.0.0
SHEET
1 OF 2

EXTERIOR FINISH SCHEDULE	
SURFACE	COLOR
STUCCO - COLUMN BASE	1 CORDOBA NOCHE (STACKED STONE LEDGER PANELS)
STUCCO - FACIAL BOARD	2 OMEGA PRODUCTS 221-HARVEST GOLD
STUCCO - TOP OF DOME	3 OMEGA PRODUCTS 429-SIERRA LEONE
COLUMNS, MOLDING, DOMES, FALSE ARCHES	4 OMEGA PRODUCTS BONE WHITE

KEY NOTES:

- EXTERIOR WALLS: "LA HABRA STUCCO" CEMENT PLASTER, COLOR AND TEXTURE SELECTION BY OWNER.
- TRIMS: CEMENT PLASTER FINISH OVER 2x4 FOAM SHAPES, COLOR TO MATCH WALLS.
- BUSINESS SIGN SHALL CONSIST OF SINGLE LETTERS INSTALLED OVER THE FINISHED STUCCO. PROVIDE INDIRECT LIGHTING FOR SIGN-LETTER ILLUMINATION AS APPROVED BY PLANNING DEPARTMENT. EACH LETTER SHALL BE ILLUMINATED BY A SEPARATE LIGHT. SUBMIT FIXTURES TO PLANNING FOR APPROVAL PRIOR TO ORDER/INSTALLATION.
- FASCIA/ GUTTER: 2x8 FASCIA BOARD w/ 5-1/2" Ogee G.I. FASCIA GUTTER, PAINTED. COLOR SELECTION BY OWNER.
- WINDOWS: VINYL DUAL PANE WINDOWS BY "MILGAURD" OR EQUIVALENT. COLOR SELECTION BY OWNER.
- BUILT-UP COLUMN BEYOND WALL w/ STUCCO FINISH.
- WEEP SCREED @ +4" MINIMUM ABOVE FINISH GRADE (2" ABOVE PAVED AREAS).
- STONE VENEER WAINSCOTT: VERIFY COLOR WITH OWNER.
- PILLARS MANUFACTURED BY "TUSCAN" w/ BASE AND CAP.
- FOAM BUILD UP FOR SAME SIZE AS INSTALLED WINDOW w/STUCCO FINISH INSIDE THE FOAM BORDER. PROVIDE DIFFERENT STUCCO COLOR WITHIN THE INSTALLED FOAM. TYPICAL FOR ALL SECTIONS SHOWN.
- FIBER GLASS TYPICAL.
- DURABLE IDENTIFICATION SIGNAGE SHALL BE PROVIDED ON THE EXTERIOR SIDE OF THE FIRE CONTROL ROOM ACCESS DOOR. THE SIGNAGE SHALL INDICATE "FIRE CONTROL ROOM" WITH 3" LETTERS THAT CONTRAST WITH THEIR BACKGROUND. FIRE DISTRICT KNOX COMPANY KEY BOX SHALL BE LOCATED ADJACENT TO, AND ON THE LATCH SIDE OF, THE ACCESS DOOR ON THE EXTERIOR OF THE BUILDING AT SIX FEET ABOVE FINISHED FLOOR.
- THE ADDRESS NUMBERS SHALL BE VISIBLE FROM THE STREET OR ROAD FRONTING THE PROPERTY (BRADSHAW ROAD), SHALL CONTRAST WITH THEIR BACKGROUND AND SHALL BE EITHER INTERNALLY OR EXTERNALLY ILLUMINATED BY A DEDICATED LIGHT SOURCE.

GENERAL NOTES

- CAULK ALL WALL AND ROOF PENETRATIONS.
- APPLY ONE COAT OF WATERPROOFING TO ALL HORIZ. STUCCO SURFACES.
- SEE SPECIFICATIONS FOR NAILING AND REQUIREMENTS FOR EXTERIOR GRADE PLYWOOD.
- CAULK ALL WINDOWS AND DOOR FRAMES AT HEAD, SILL AND JAMB (EXTERIOR & INTERIOR).
- STUCCO FINISH TO BE "LIGHT LACE" AS SPECIFIED BY THE STUCCO MANUFACTURERS ASSOCIATION. ALTERNATE - "MEDIUM DASHED", MACHINE APPLIED.
- PROVIDE BUILDING ADDRESS # ON FRONT WALL (LEFT SIDE) OR AS DIRECTED BY LOCAL AUTHORITY AND AS SPECIFIED HEREIN.

STUCCO NOTES

- COLD JOINTS WILL NOT BE ACCEPTABLE UNDER ANY CIRCUMSTANCES.
- MESH AS SPECIFIED SHALL NOT OVERLAP AT CONTROL JOINTS.
- MESH OVERLAPS SHALL NOT COINCIDE WITH PLYWOOD JOINTS.
- MESH WITH GRID EXCEEDING 2"x2" WILL BE REJECTED.
- USE OF FASTENERS OTHER THAN GALVANIZED WILL NOT BE ACCEPTED.
- SCARIFICATION AS SPECIFIED SHALL ALWAYS BE IN THE HORIZONTAL DIRECTION.
- INTERIOR DRYWALL SHALL ALWAYS BE INSTALLED PRIOR TO APPLICATION OF STUCCO.

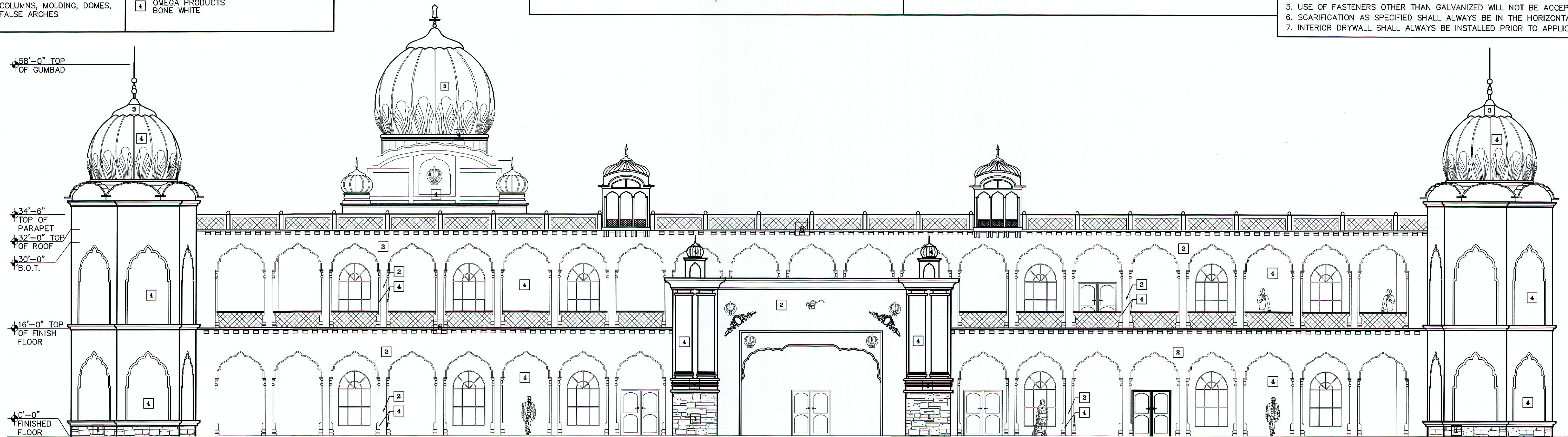

LEFT ELEVATION (WEST)
SCALE: 1/8" = 1'-0"

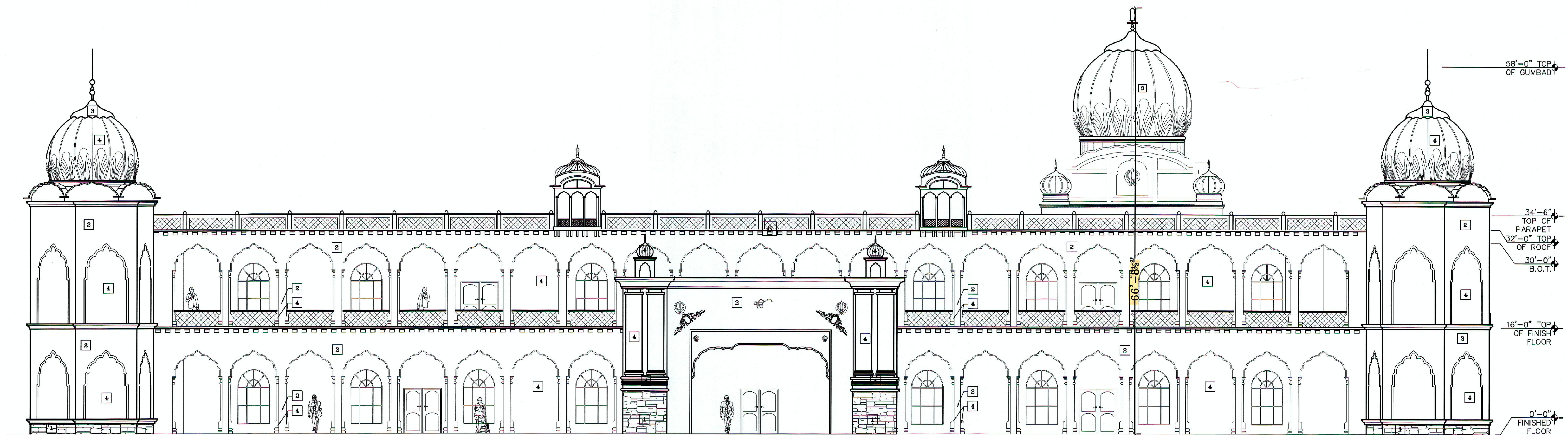

RIGHT ELEVATION (EAST)
SCALE: 1/8" = 1'-0"

DATE	REVISION	ISSUE

ACE Design LLC
 6285 Dean Martin Drive, Suite B
 LAS VEGAS, NEVADA 89118
 Phone: (702) 396-5114, Fax: (702) 446-8155
 Land Planning • Civil Engineering • Architectural Design • Structural Engineering

ELEVATIONS
 SIKH TEMPLE
 1090 MAIN STREET
 ROSEVILLE, CA 95678

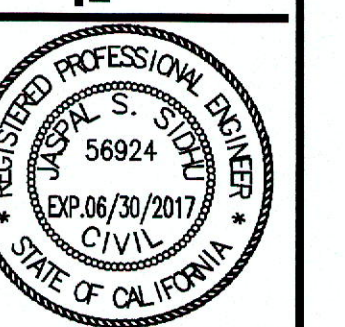

DATE: 02/04/2017
 JOB: 15-01
 DWG. BY: JS
 CHK. BY: SPS

A3.1.0
 SHEET
 1 OF 1

EXTERIOR FINISH SCHEDULE		EXTERIOR FINISH SCHEDULE	
SURFACE	COLOR	SURFACE	COLOR
STUCCO - COLUMN BASE	CORDOBA NOCHE (STACKED STONE LEDGER PANE)	STUCCO - TOP OF DOME	OMEGA PRODUCTS 429_SIERRA LEONE
STUCCO - FACIAL BOARD	OMEGA PRODUCTS 221-HARVEST GOLD	COLUMNS, MOLDING, DOMES, FALSE ARCHES	OMEGA PRODUCTS BONE WHITE

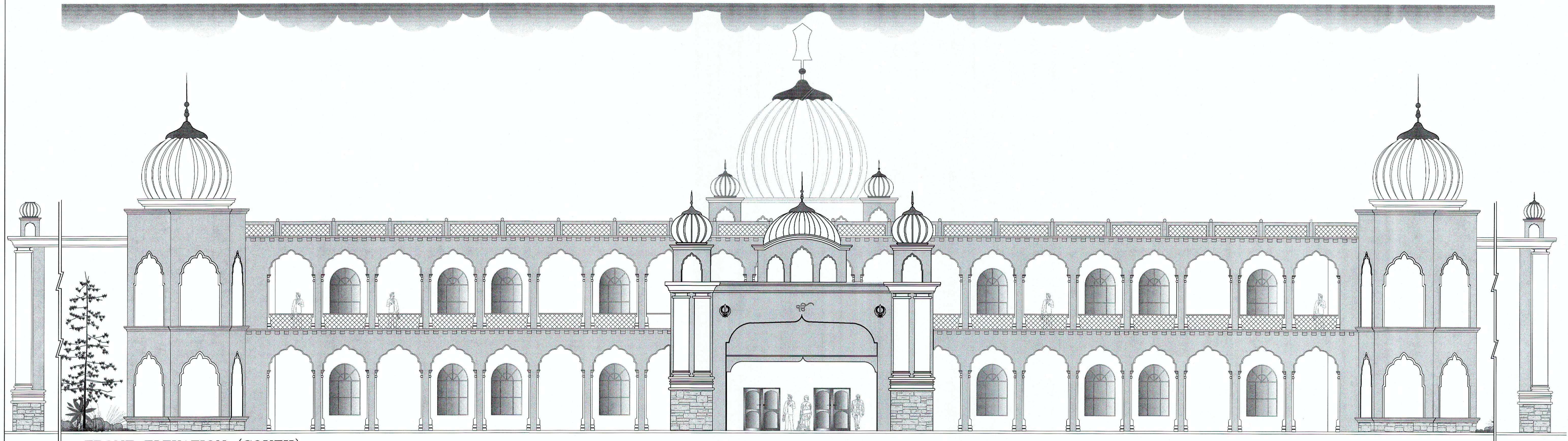

FRONT ELEVATION (SOUTH)
SCALE: 1/8" = 1'-0"

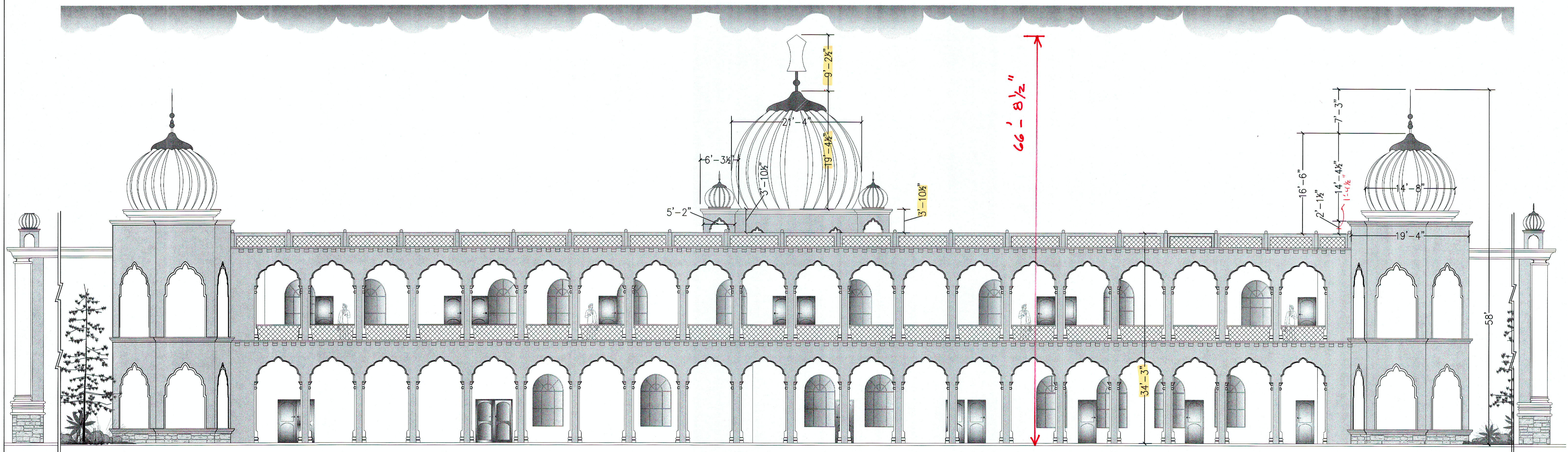

REAR ELEVATION (NORTH)
SCALE: 1/8" = 1'-0"

REVISIONS:	REVISION	ISSUE	DATED

ACE Design LLC

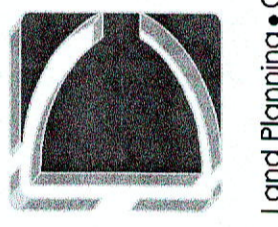

6283 Dean Martin Drive, Suite B
LAS VEGAS, NEVADA 89118
Phone: (702) 396-5114, Fax: (702) 446-8155
Land Planning • Civil Engineering • Architectural Design • Structural Engineering

COLORED ELEVATIONS

SIKH TEMPLE
1090 MAIN STREET
ROSEVILLE, CA 95678

TITLE PROJECT

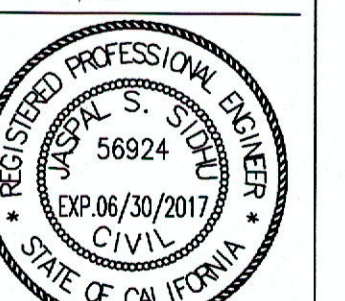

DATE: 02/17/2016
JOB: 15-01
DWG. BY: JS
CHK. BY: SPS

A3.0.0
SHEET
1 OF 2

